



18

Juliana MARJORIBANKS 1804-1871
(wife of Col. Joseph Ragsdale COLEMAN)
Ambrotype ca. 1860



20

Willie NOLEN
(Col. Joseph R. COLEMAN had a sister Nancy COLEMAN who married Richard NOLEN in 1822. This Nancy & Joseph were children of Wiley COLEMAN.)
Daguerreotype ca. 1850



13

Sarah Elizabeth COLEMAN 1827-1861
(2nd child of Joseph & Juliana COLEMAN)
(wife of William ROBINSON)
Ambrotype ca. 1860



17

Cicely Aline COLEMAN 1834-1912
(5th child of Joseph & Juliana COLEMAN)
(wife of Thomas Furman BROOM, M.D.)
Daguerreotype ca. 1855



19

Henry Allen COLEMAN, M.D. 1837-1908
(6th child of Joseph & Juliana COLEMAN)
(husband of Harriett Matilda COLEMAN)
Ambrotype ca. 1857

frame 18: "Julia Ann Majorie Banks Coleman"
frame 20: "Willie Nolen"
frame 13: "Aunt Sarah Robinson Grannie Broomes Sister"
frame 17: "Mother of Lillie Clements Cicely Allena Coleman Broom Grand Mother (Edith)"
frame 19: "Uncle Dr. Allen Coleman Broom's Brother"
These cards identified the people, then I looked up their dates, etc. on the chart of Wm. Broom's descendants and in the book "The Robert Coleman Family" by J.P. Coleman & in other sources, in order to make the captions for these pictures. The part of the said chart which I used here was taken from Dr. Broom's father's Bible and the part of the said book which I used here was taken from Cicely Coleman's father's Bible.

On Dec. 12, 1977 I, Jas.W.Green,III, was at W.F.Broom,Jr.'s (my paternal uncle's) home on Sullivan's Island and photographed these 12 cased daguerreotypes & ambrotypes. I made 50 exposures of these 12 cased photos on parts of 3 rolls of film which I call rolls 60,61,& 62. The film was 20 exposure rolls of Panatomic X 35mm film. The pictures on these two pages are from roll 61, frames 9 thru 20. The 1st exposures were of the inside of the open cases, followed by the outside of the open cases. The next exposures are shown here, being of only the picture half of the inside of the open cases. Then the last exposures were closer up shots of their faces. signed 16 Jan.78.

See pages 112-114 & 371-372 of aforementioned Coleman book. signed Jan.20,1978

James W. Green, III
Route 3, Box 444
Winnsboro, SC 29180

Feb.5,1978 I, said Green, examined the cased pictures themselves & identified which were ambrotypes & which were daguerreotypes & dated them by using the book Collectors' Guide to 19th Century Photographs by Wm.Walling 1976 Macmillan Publishing Co. The dates I feel are within 5 years or less in some cases of the dates these pictures were taken.

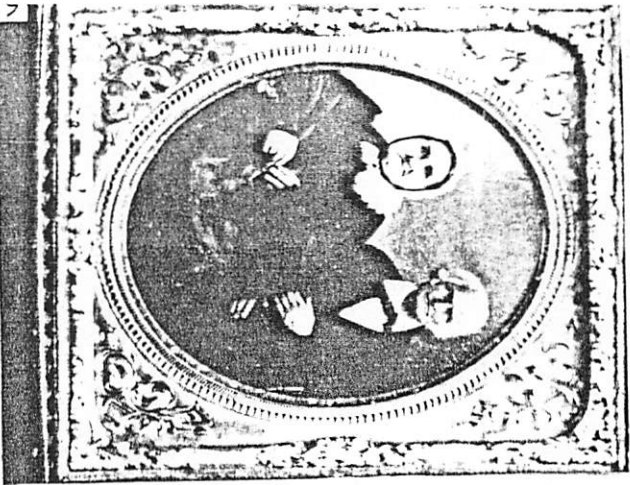

Charles BROOM 1784-1867
and his wife
Dorcas Tabitha POWELL 1792-1881
Ambrotype ca. 1859

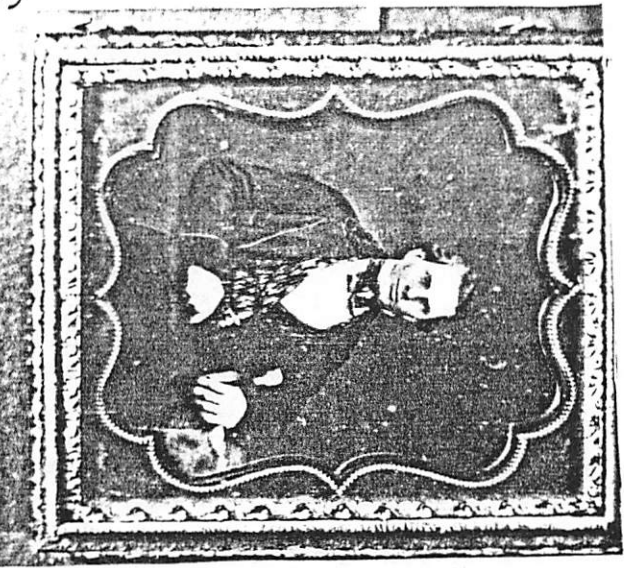

Thomas Furman BROOM, M.D. 1834-88
(5th son of Chas. & Dorcas BROOM)
Daguerreotype ca. 1855

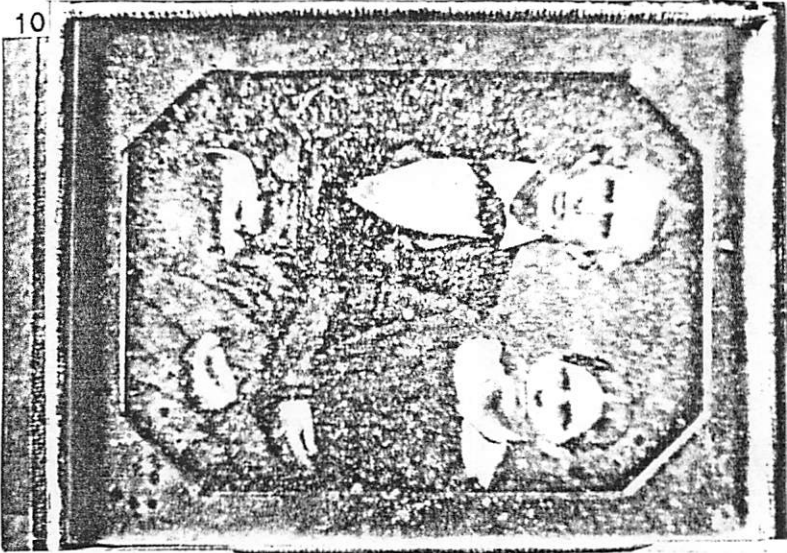

Caleb J. BROOM 1808-
(1st son of Chas. & Dorcas BROOM)
and his wife Sarah T. ROBINSON
Daguerreotype ca. 1846

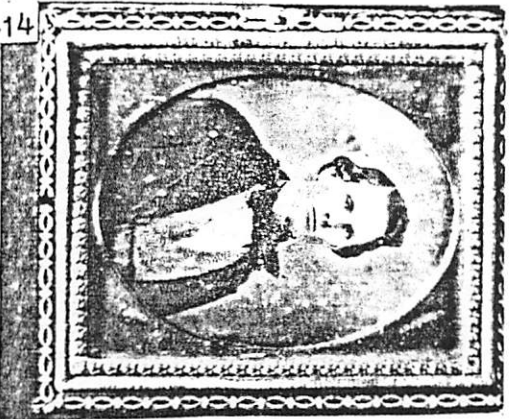

Thomas Furman BROOM, M.D. 1834-88
(5th son of Chas. & Dorcas BROOM)
Daguerreotype ca. 1850
Ambrotype ca. 1859 →

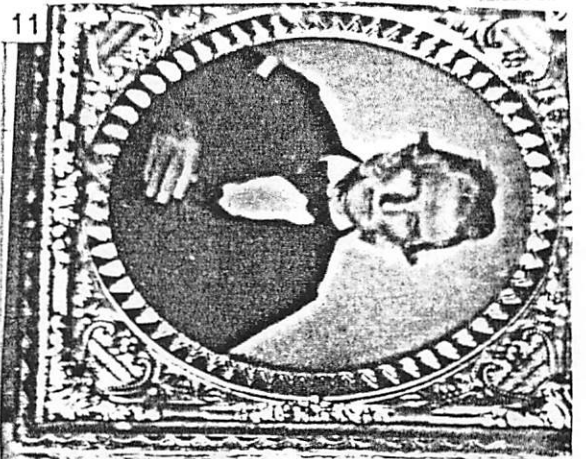

Caleb J. BROOM 1808-
(1st son of Chas. & Dorcas BROOM)
and his wife Sarah T. ROBINSON
Ambrotypes ca. 1859

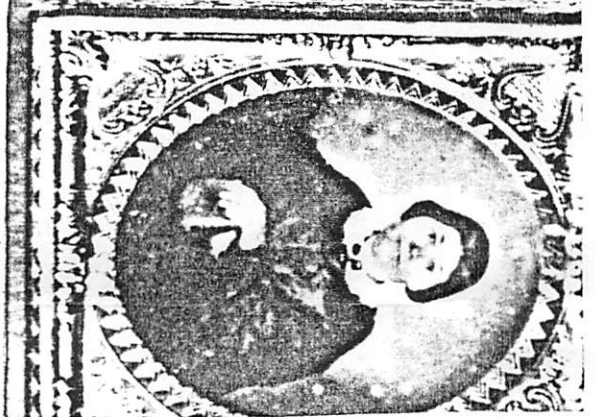

Thomas Furman BROOM, M.D. 1834-88
(5th son of Chas. & Dorcas BROOM)
and his wife
Cicely A. COLEMAN 1844-1912

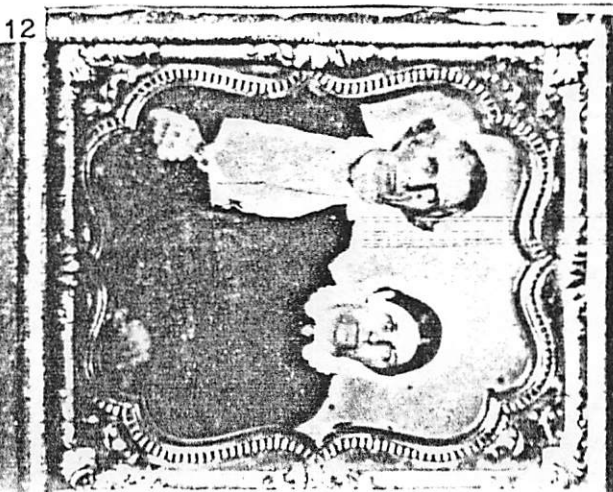

Caleb J. BROOM 1808-
(1st son of Chas. & Dorcas BROOM)
and his wife Sarah T. ROBINSON
Ambrotype ca. 1864

These are pictures of daguerrotypes and ambrotypes that once no doubt belonged to Thos. Furman BROOM, M.D. and his wife Cicely A. COLEMAN. They then became the possessions of their daughter (Mrs. Lilla A. BROOM CLEMENTS) who gave them to her daughter (Mrs. Edith W.F. BROOM, Jr. of Sullivan's Island, S.C. on Dec. 12, 1977. W.F. BROOM, Jr. is also a grandson of the said Thos. Furman BROOM, M.D. & his wife Cicely A. COLEMAN.

Lilla & Edith labeled these cases photos by taping cards to the outside of each case. The following was on each card.

frame 9: "Grand Father and Grand Mother Broom 'Tabitha'"
frame 10: "Uncle Calup Broom & wife Sarah J. Robinson"
frame 11: "Uncle Calup Broom & his Wife Granddaddy Broom's Brother"

frame 12: "Uncle Calup Broom and wife"
frame 15: "Dr. T.F. Broom Granle Broom's Husband My Father Lilla Clements"

frame 14: "Grand Father Broome T.F. Broome"
frame 16: "Dr. T.F. Broome & wife Cicely Allena Coleman Broom my Mother and Father (Lilla Clements)"